

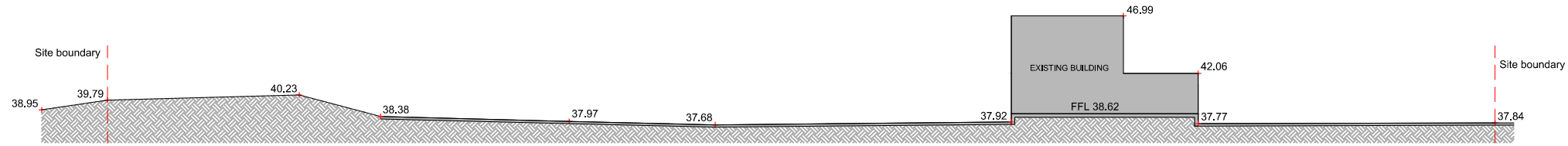

clients logo

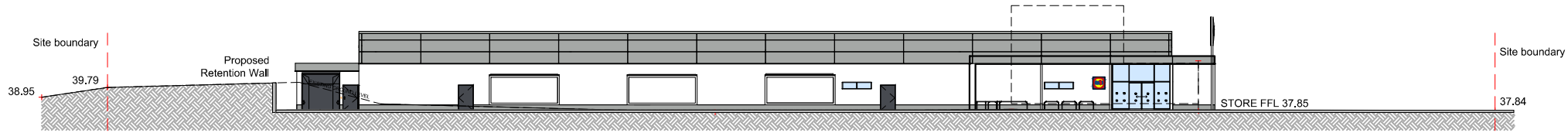

Existing Section A-A



Proposed Section A-A

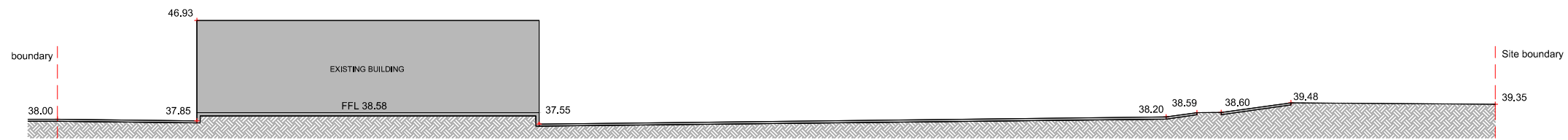

Existing Section B-B

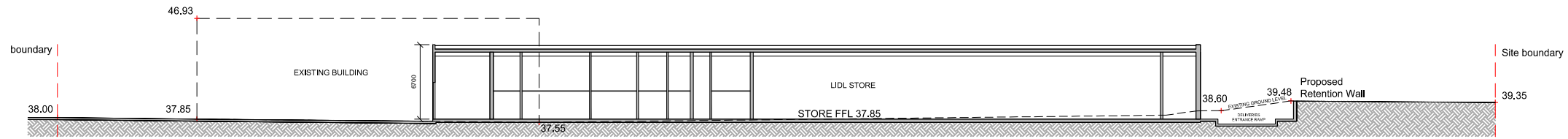

Proposed Section B-B

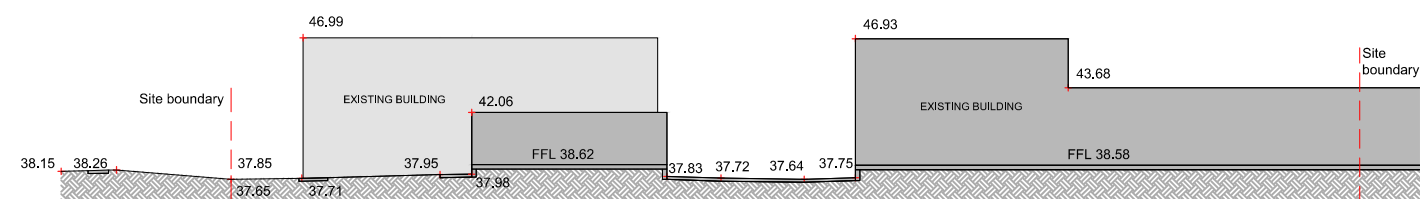

Existing Section C-C

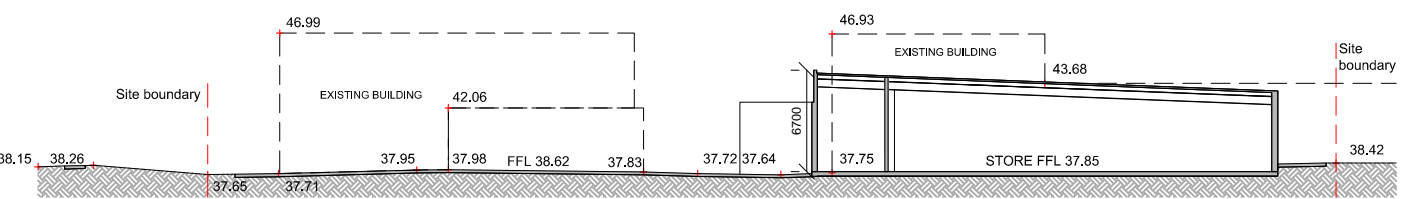

Proposed Section C-C

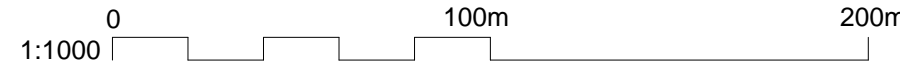
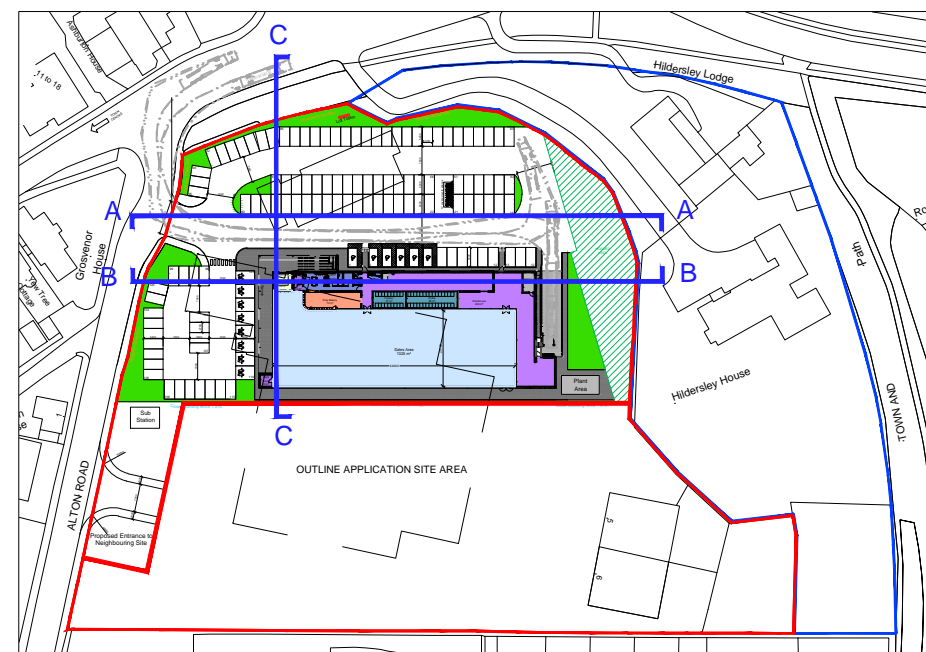
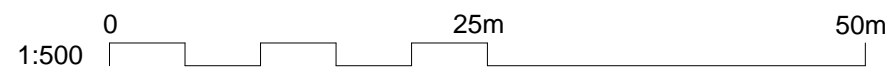

REV	DATE	DESCRIPTION	BY
2	22.02.18	Amended to consultant's comments	AW
1	21.02.18	Amended to consultant's comments	AW

IN CASE OF DOUBT OR DISCREPANCIES PLEASE REFER TO ARCHITECT FOR INSTRUCTIONS.
DRAWING AND SUITABILITY NUMBERS IN ACCORDANCE WITH BILLING 2007.
THIS DRAWING SHOULD NOT BE SCALED.
THIS DRAWING IS COPYRIGHT.

SUITABILITY NUMBER KEY:		DOCUMENTATION - SIGN-OFF	
WIP	50 - Work in Progress*	A	- Fit for construction
SHARED	S1 - Fit for co-ordination**	B	- Fit for construction, with comments
	S2 - Fit for information	C	- Comprehensive revisions needed
	S3 - Fit for internal review and comment	ARCHIVE	
	S4 - Fit for construction approval	AB	- As Built
		FC	- Final Construction
			** For internal pre-issue usage only.
			** For model file usage only.

4th Floor, Greyfriars House
Greyfriars Road, Cardiff CF10 3AL
Tel: 029 2055 8900 Fax: 029 2039 9592
www.boyesrees.co.uk
Registered office: As above Reg No. 295 1683 (England & Wales)

PROJECT TITLE:
Proposed Lidl Store at Alton Road Ross-on-Wye

DRAWING TITLE:
Existing & Proposed Site Sections For Full Application only

DRAWN BY: RB SCALE: various @ A3

JOB NO: 5989 DATE: DEC. 17

SUITABILITY: S0 REVISION: 2

PROJECT	ORIGIN	VOLUME	LEVEL	TYPE	DISCIP.	NUMBER
5989	BR	V01	00	DR	A	030001